

ELEVATION

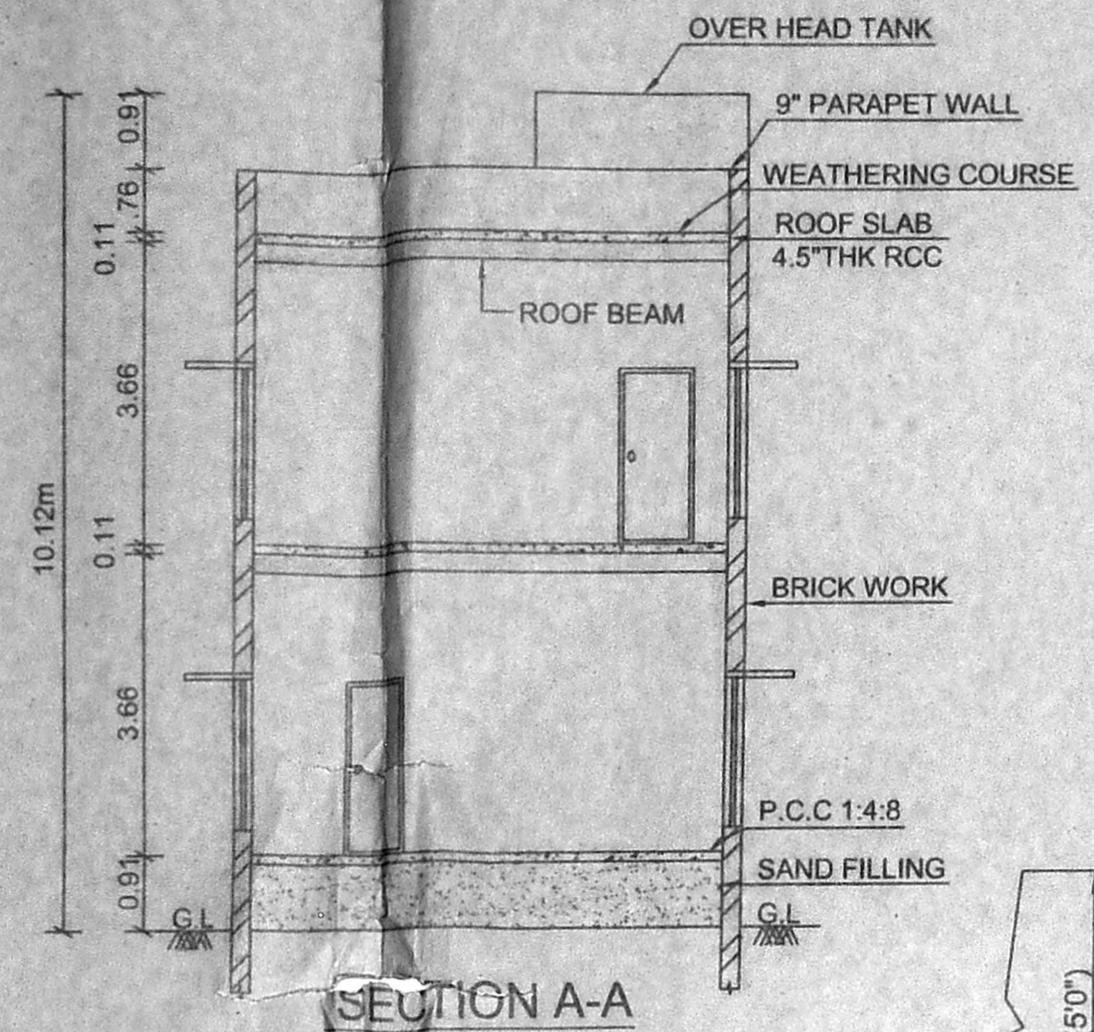

SECTION A-A

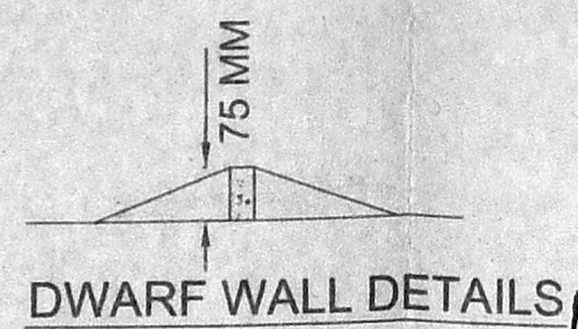

DWARF WALL DETAILS

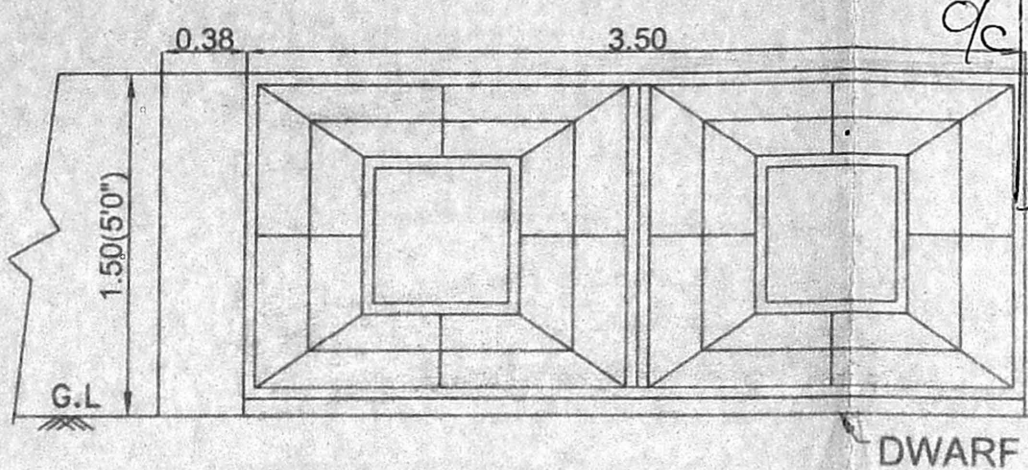

COMPOUND WALL DETAILS

Planning Permit No. C/983/19/2005
APPROVED
 SUBJECT TO THE CONDITIONS IN THIS OFFICE LETTER.
 No. C2/5184/2005
 Existing Road
 FOR MEMBER SECRETARY
 CHENNAI METROPOLITAN
 DEVELOPMENT AUTHORITY
 CHENNAI-600 008.

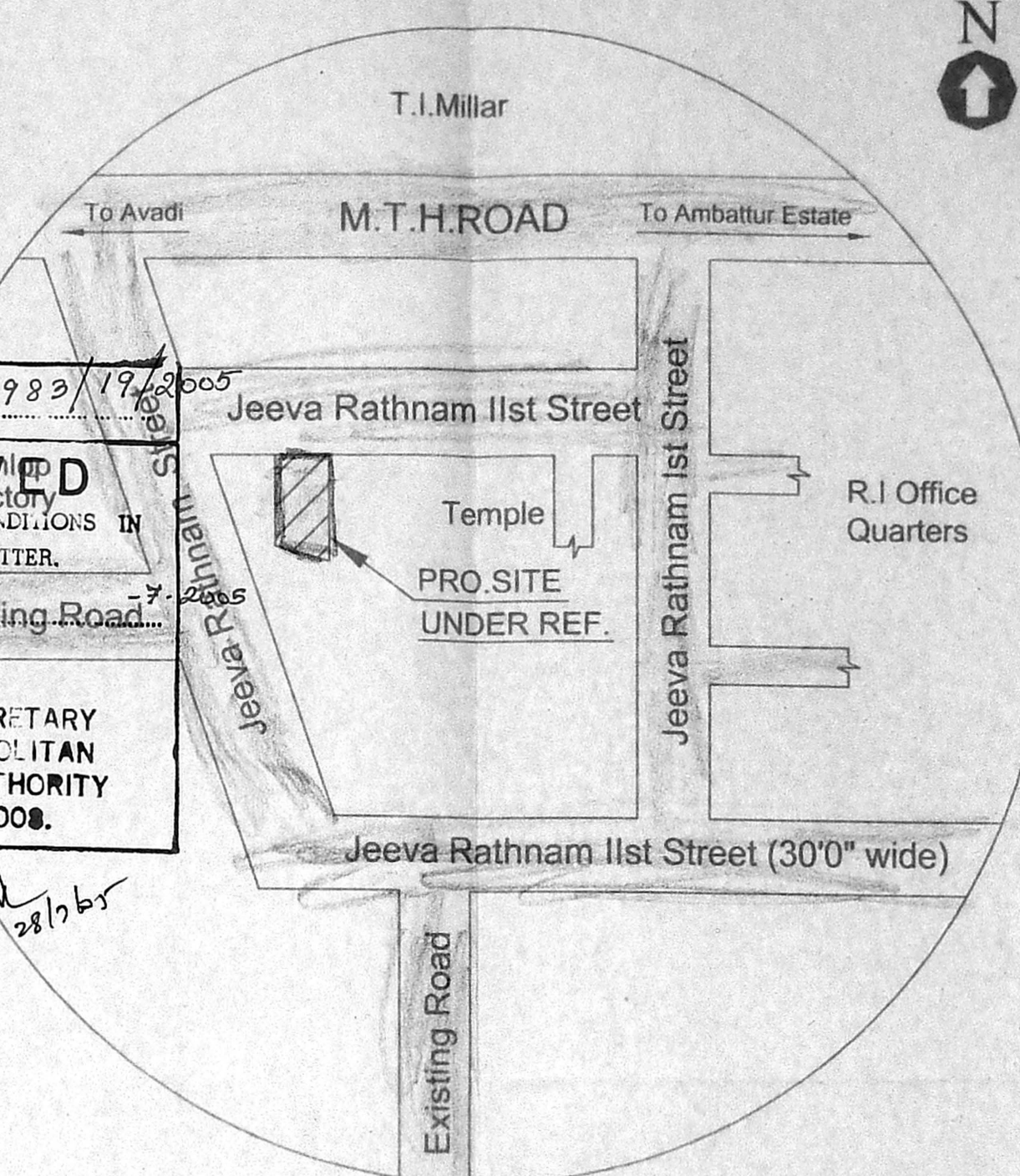

KEY PLAN

N.T.S

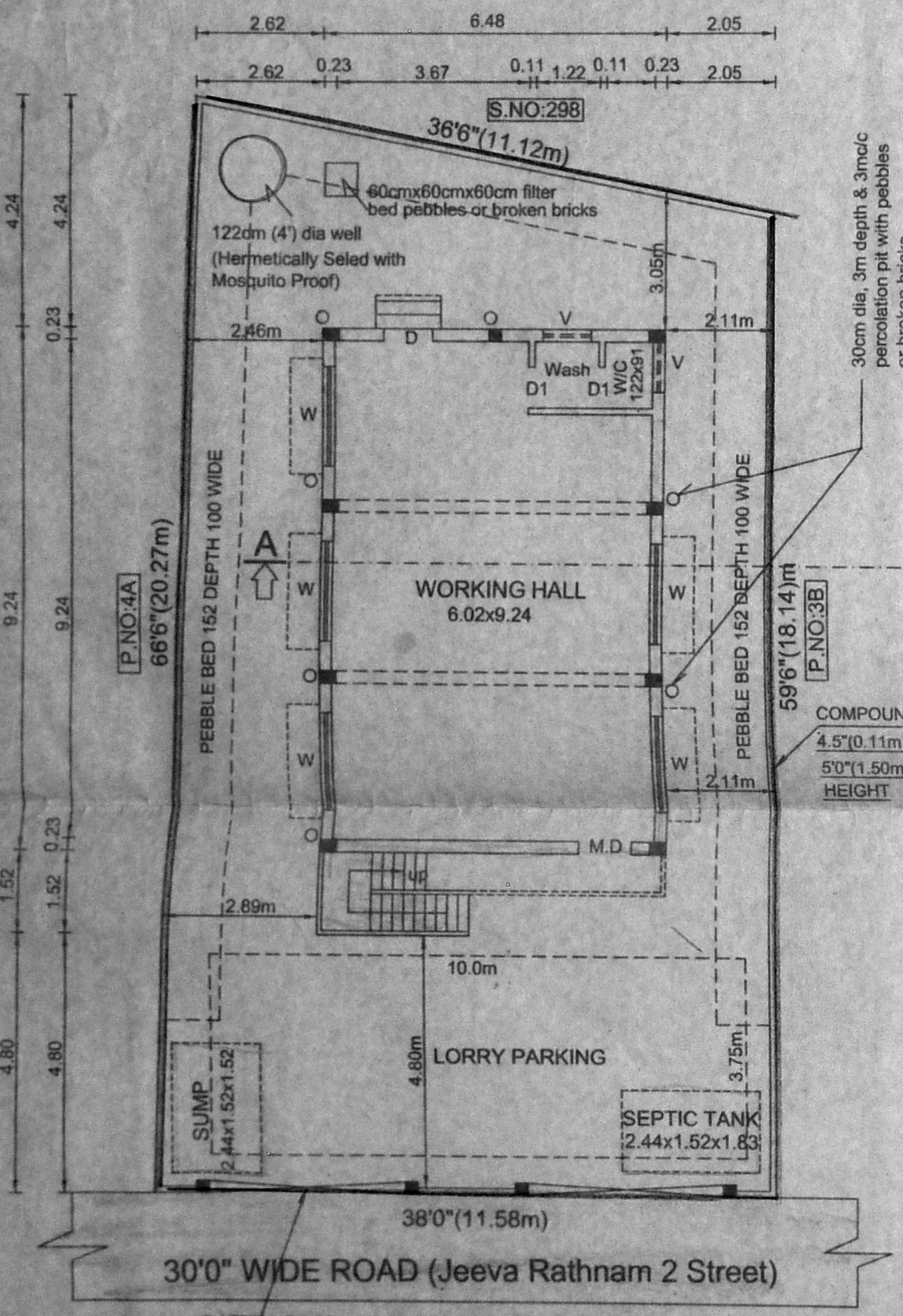

SITE CUM GROUND FLOOR PLAN

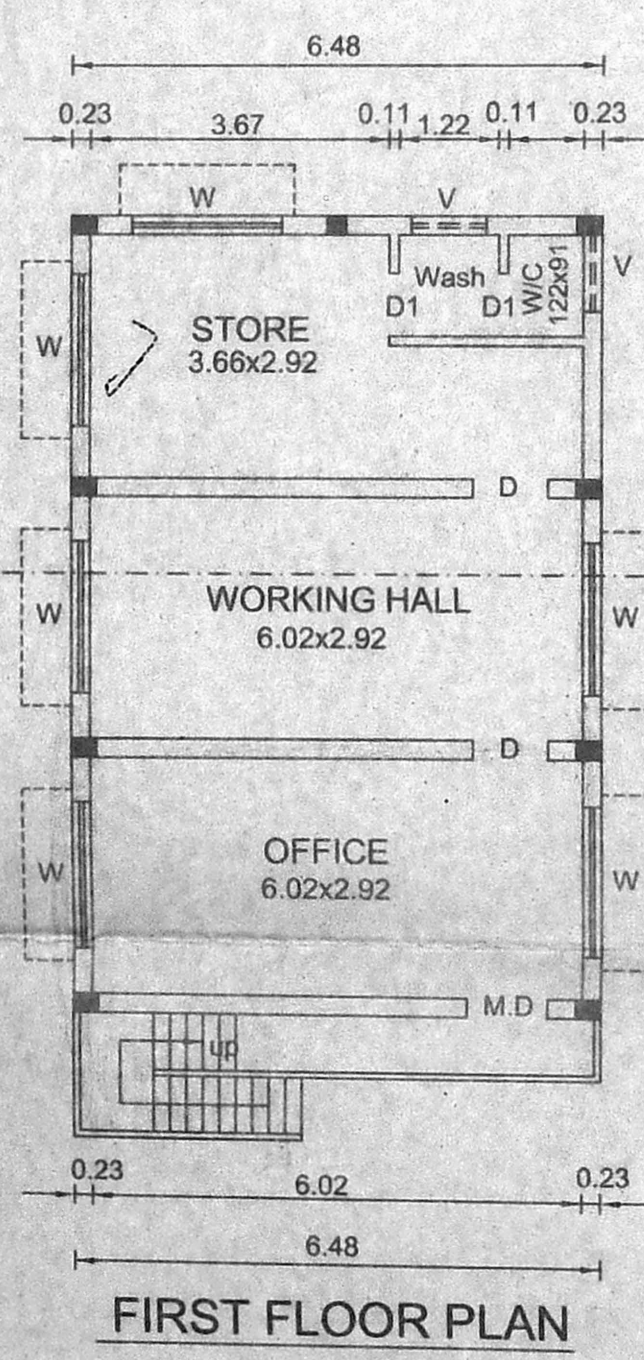

FIRST FLOOR PLAN

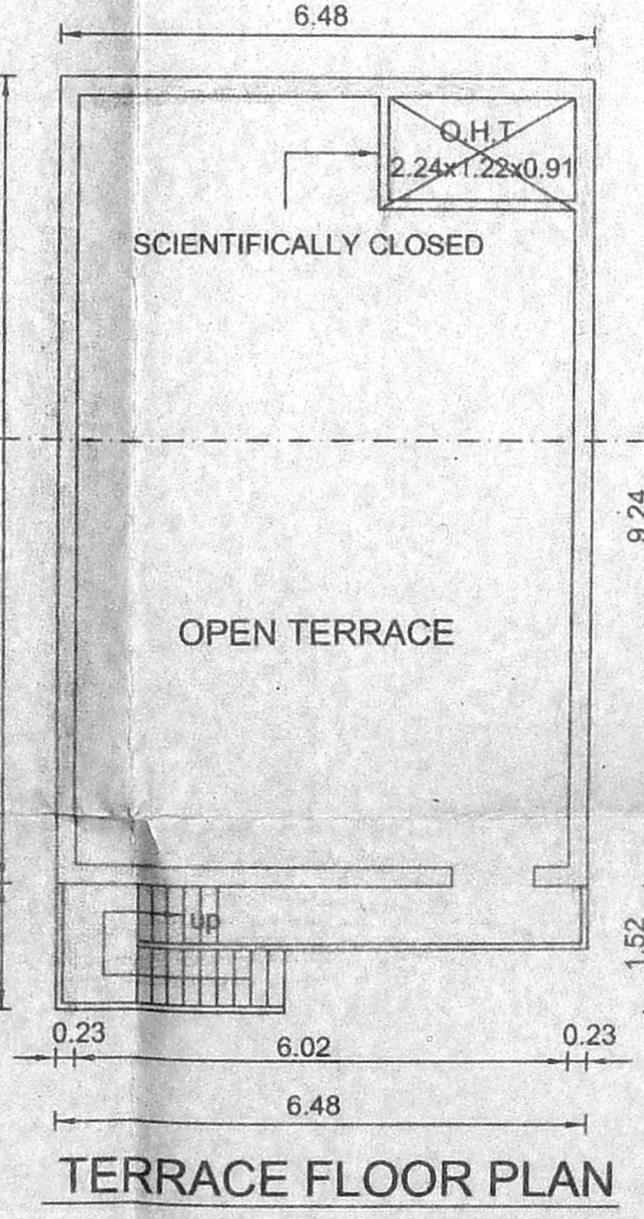

TERRACE FLOOR PLAN

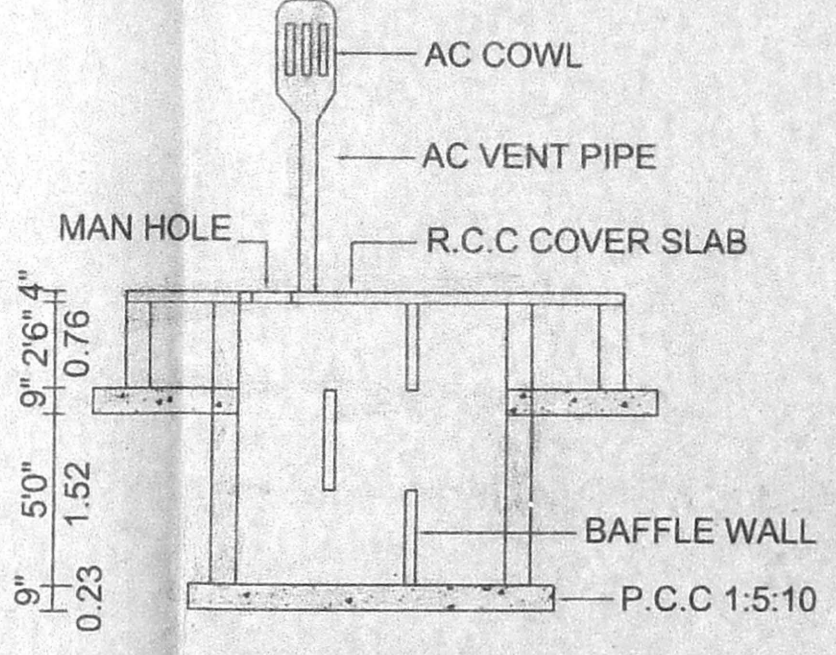

SECTION CD

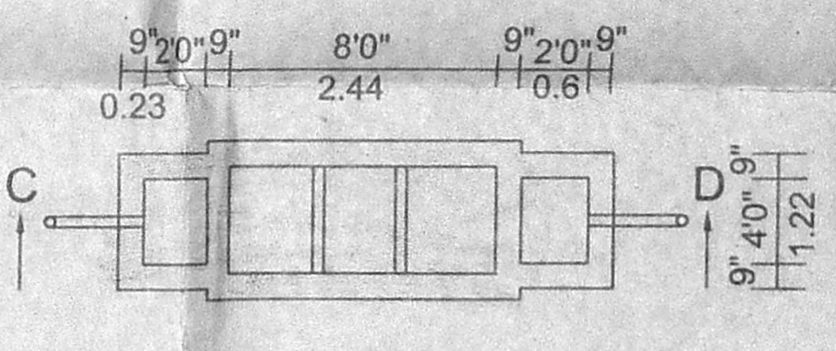

SEPTIC TANK DETAILS

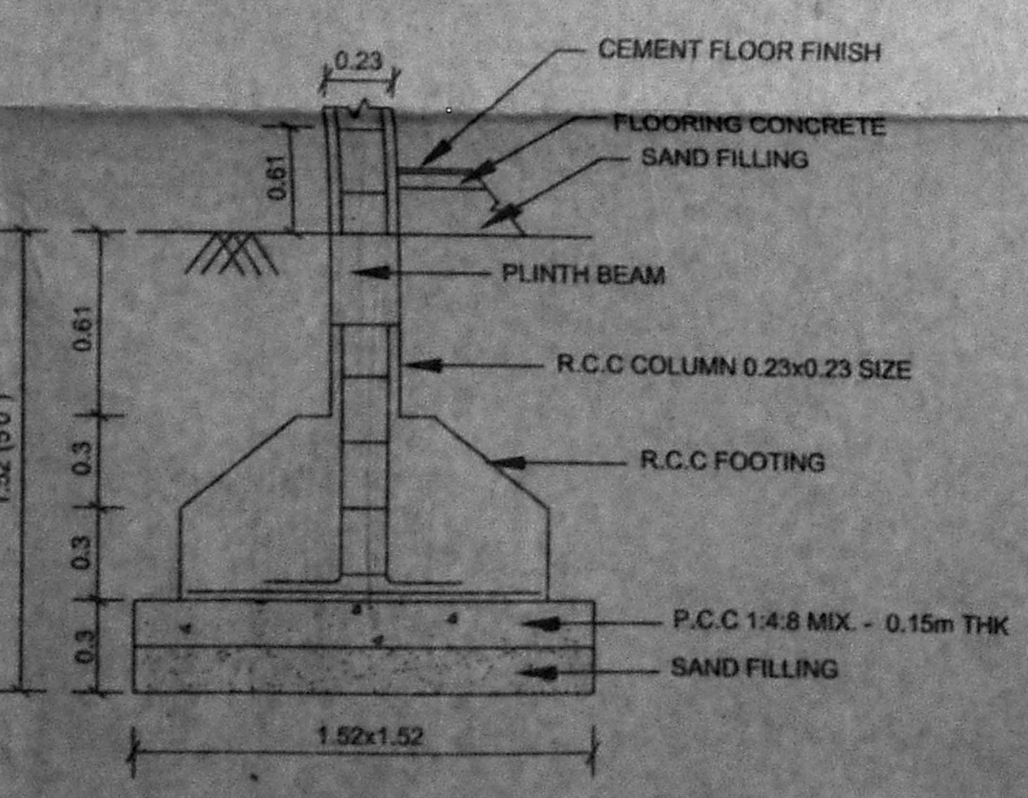

FOUNDATION DETAIL

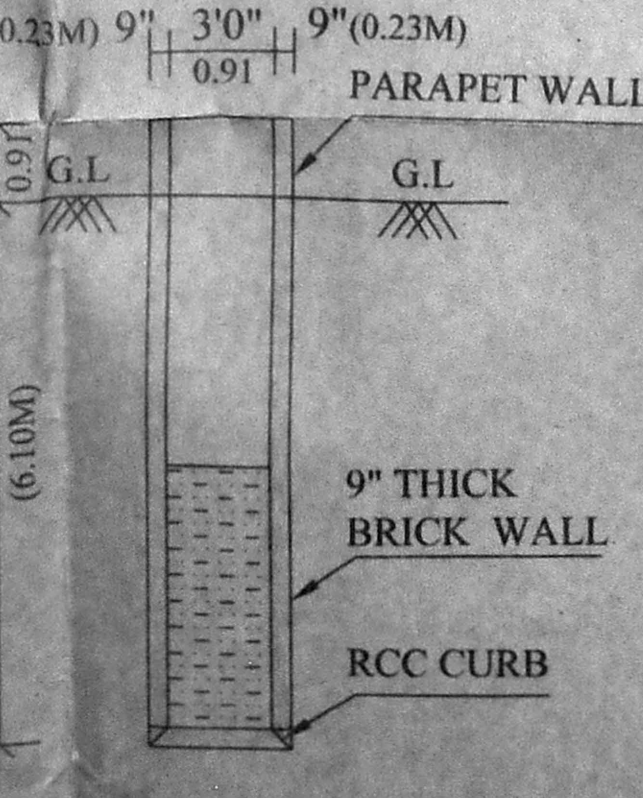

WELL DETAILS

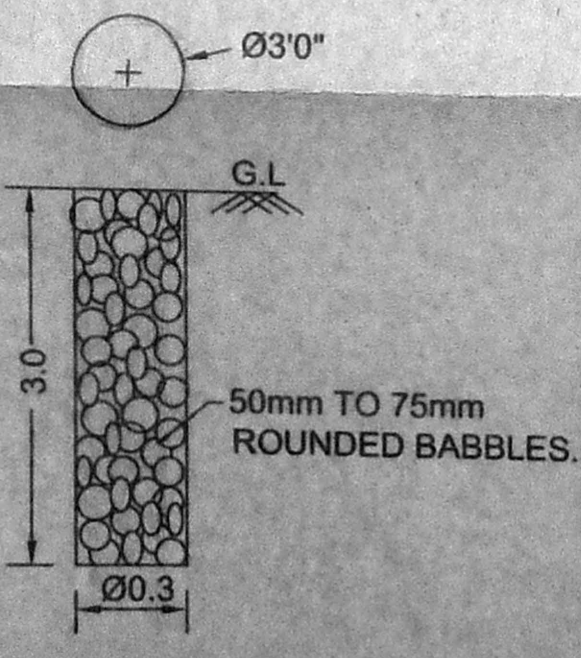

RAIN WATER HARVESTING DETAILS

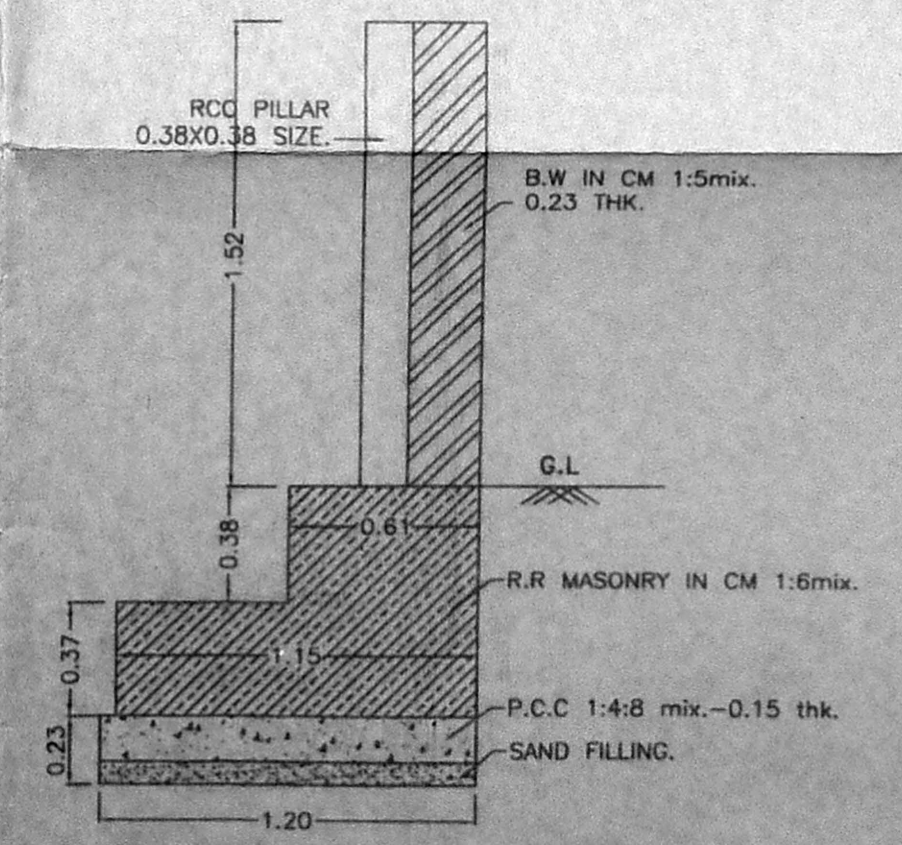

COMPOUND WALL SECTION

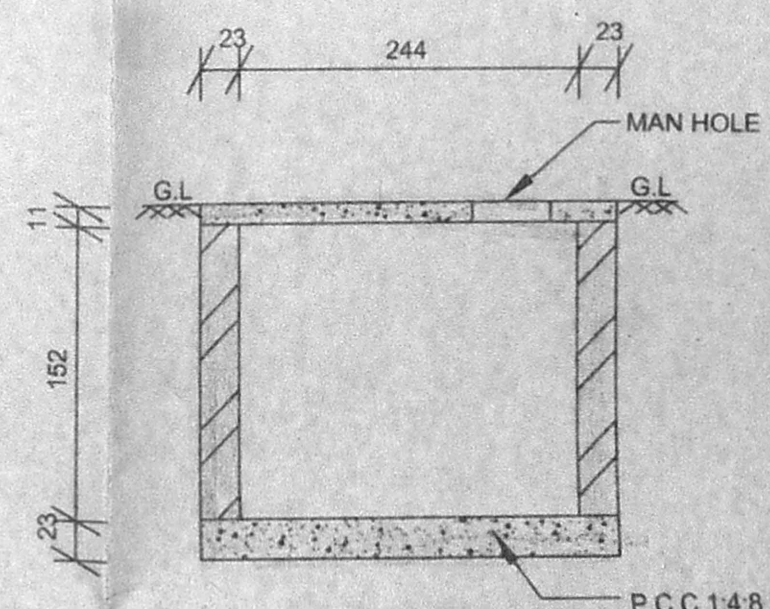

SECTION

SUMP PLAN

TITLE: 85X62
 PLAN SHOWING THE PROPOSED COTTAGE
 INDUSTRY [ASSEMBLY OF ELECTRONIC PARTS
 FOR TELEVISION SETS], AT PLOT No.3C,
 CHEVALIER K.S.R.NAGAR, M.T.H.ROAD,
 AMBATTUR, CHENNAI (NEW NO:18, OLD NO:72)
 OF AMBATTUR VILLAGE, S.NO:300/2, AMBATTUR
 TALUK, THIRUVELLORE DISTRICT.

SCALE-1:100

SPECIFICATION
 FOUNDATION : R.C.C COLUMN WITH BRICK MASONRY WITH C.M 1:6 MIX OF ABOVE P.C.C BED.
 SUPER STRUCTURE : R.C.C FRAMED STRUCTURE, BRICK WORK IN C.M 1:5 mix. USING FIRST CLASS BRICKS.
 R.C WORKS : LINTELS, BEAMS & SLABS ARE IN R.C.C 1:2:4 mix. WITH SUITABLE REINFORCEMENT.
 ROOFING : R.C.C ROOF SLAB USING 20mm. BLUE METAL IN 1:2:4 mix. AND TOP FINISHED WEATHERING COURSE.
 PLASTERING : ALL WALLS PLASTERED IN C.M1:5 mix. CEILING 1:3 mix.
 FLOORING : C.C 1:4:8 mix. AND TOP FINISHING WITH MOSAIC TILES
 WOOD WORK : ALL DOORS & WINDOWS ARE USING TEAK WOOD.

JOINERY DETAILS

MD	MAIN DOOR	1.00 x 2.13
D	DOOR	0.91 x 2.13
D1	DOOR	0.76 x 2.13
W	WINDOW	1.83 x 1.37
V	VENTILATOR	0.91 x 0.61

AREA STATEMENT

	SQFT	SQ.M
PLOT EXTEND	2307.00	214.32
GROUND FLOOR AREA	714.95	66.42
1st FLOOR AREA	750.95	69.76
TOTAL FLOOR AREA	1465.90	136.18
PLOT COVERAGE	31%	-
F.S.I	0.64	-

COLOUR INDEX

PROPOSED	
ROAD	
BOUNDARY	

POWER DETAILS
 ELECTRICAL INSTALLATION - 5.0 HP
 NO.OF WORKERS - 6 NOS

LICENSED SURVEYOR
 S. ATTIVAN, B.E.,
 CHARTERED ENGINEER,
 Class I, Licensed Surveyor-No. 193
 Corporation of Chennai
 6, Nataram Street, T. Nagar,
 Chennai-7. Ph: 28156824,
 Mobile: 31068440.

OWNER